

Parts of Hawaii under hurricane watch as Lane approaches

21 August 2018

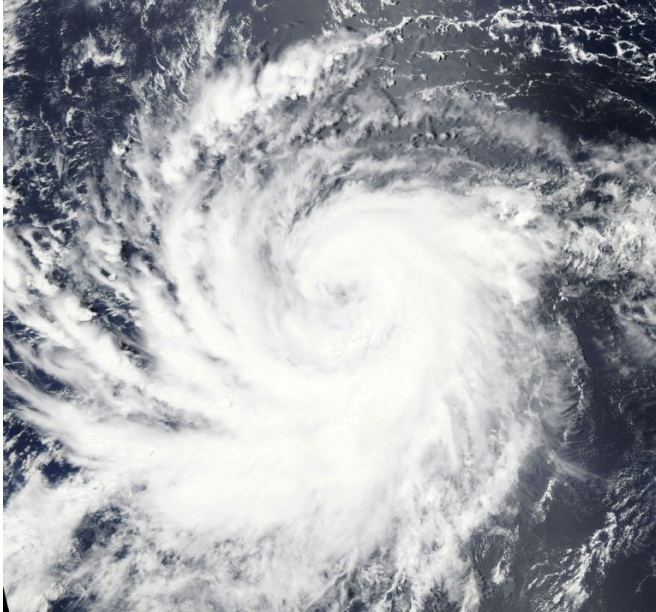

The eye of the storm is projected to pass near Hawaii and Maui on Thursday, bringing hurricane force winds, [heavy rainfall](#) and large swells, it said.

© 2018 AFP

Hurricane Lane, a major storm approaching Hawaii, is shown here in a NASA photograph taken on August 16, 2018

Part of the Hawaiian islands were put under a hurricane watch Tuesday as major Hurricane Lane advanced toward the American archipelago in the central Pacific.

Lane, a Category Four storm, was expected to make a turn toward Hawaii later in the week, forecasters at the Central Pacific Hurricane Center said.

The storm was packing winds of 150 miles (240 kilometers) per hour and was 620 miles (990 kilometers) southeast of Honolulu at 1500 GMT, the center said.

Hurricane watches were issued for Hawaii, the chain's biggest island, and Maui, Lanai, Molokai and Kahoolawe, the center said.

APA citation: Parts of Hawaii under hurricane watch as Lane approaches (2018, August 21) retrieved 15 October 2019 from <https://phys.org/news/2018-08-hawaii-hurricane-lane-approaches.html>

This document is subject to copyright. Apart from any fair dealing for the purpose of private study or research, no part may be reproduced without the written permission. The content is provided for information purposes only.