

# Tropical forest diversity increased during ancient global warming event

11 November 2010

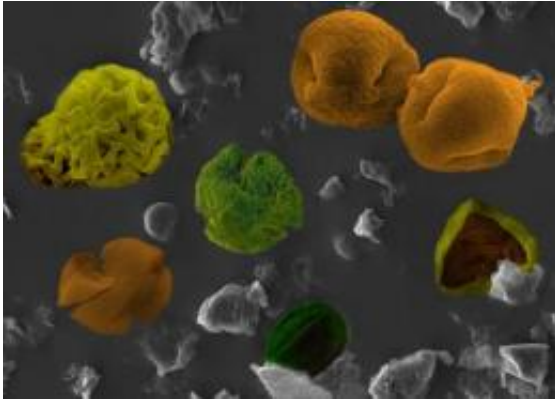

This is a scanning electron microscopy image of characteristic angiosperm pollen taxa from the Paleocene-Eocene Thermal Maximum. Credit: Photo by Francy Carvajal, Smithsonian Tropical Research Institute

The steamiest places on the planet are getting warmer. Conservative estimates suggest that tropical areas can expect temperature increases of 3 degrees Celsius by the end of this century. Does global warming spell doom for rainforests? Maybe not. Carlos Jaramillo, staff scientist at the Smithsonian Tropical Research Institute, and colleagues report in the journal *Science* that nearly 60 million years ago rainforests prospered at temperatures that were 3-5 degrees higher and at atmospheric carbon dioxide levels 2.5 times today's levels.

"We're going to have a novel climate scenario," said Joe Wright, staff scientist at STRI, in a 2009 Smithsonian symposium on Threats to [Tropical Forests](#). "It will be very hot and wet, and we don't know how these species are going to react." By looking back in time, Jaramillo and collaborators identified one example of a hot, wet climate: [rainforests](#) were doing very well.

Researchers examined pollen trapped in rock

cores and outcrops from Colombia and Venezuela formed before, during and after an abrupt global warming event called the Paleocene-Eocene Thermal Maximum that occurred 56.3 million years ago. The world warmed by 3-5 degrees C. [Carbon dioxide](#) levels doubled in only 10,000 years. Warm conditions lasted for the next 200,000 years.



These are transmitted light microscopy photos of several pollen and spore taxa from the Paleocene-Eocene Thermal Maximum. Credit: Photos by Maria Carolina Vargas, Colombian Petroleum Institute

Contrary to speculation that tropical forests could be devastated under these conditions, forest diversity increased rapidly during this warming event. New plant species evolved much faster than old species became extinct. Pollen from the passionflower plant family and the chocolate family, among others, were found for the first time.

"It is remarkable that there is so much concern about the effects of greenhouse conditions on tropical forests," said Klaus Winter, staff scientist at STRI. "However, these horror scenarios probably

have some validity if increased temperatures lead to Paleocene-Eocene Boundary on Neotropical more frequent or more severe drought as some of the current predictions for similar scenarios suggest." Vegetation. *Science*.

Evidence from this study indicates that moisture levels did not decrease significantly during the warming event. Overall results indicate that tropical forests fared very well during this short and intense warming period.

Provided by Smithsonian Tropical Research Institute



These are outcrops of the Paleocene-Eocene Thermal Maximum section along the Gonzales section, Catatumbo, Colombia. Credit: Photo by Carlos Jaramillo, Smithsonian Tropical Research Institute

"The Smithsonian Tropical Research Institute celebrates '100 Years of Tropical Science in Panama' starting this year," said Eldredge Bermingham, STRI director. "Today, our scientists are working in more than 40 countries worldwide. We have the long-term and global monitoring experiments in place to begin to evaluate scenarios predicting the effects of climate change and other large-scale processes on tropical forests."

**More information:** Jaramillo, C., Ochoa, D., Contreras, L., Pagani, M., Carvajal-Ortiz, H., Pratt, L., Krishnan, S., Cardona, A., Romero, M., Quiroz, L., Rodriguez, G., Rueda, M., de la Parra, F., Moron, S., Green, W., Bayona, G., Montes, C., Quintero, O., Ramirez, R., Mora, G., Schouten, S., Bermudez, Navarrete, R., Parra, F., Alvarán, M., Osorno, J., Crowley, J., Valencia, V., Vervoort, J. 2010. Effects of Rapid Global Warming at the

APA citation: Tropical forest diversity increased during ancient global warming event (2010, November 11) retrieved 19 September 2021 from <https://phys.org/news/2010-11-tropical-forest-diversity-ancient-global.html>

*This document is subject to copyright. Apart from any fair dealing for the purpose of private study or research, no part may be reproduced without the written permission. The content is provided for information purposes only.*