

# Traces of Stone Age hunter-gatherers discovered in the Baltic Sea

February 12 2024, by Kristin Beck

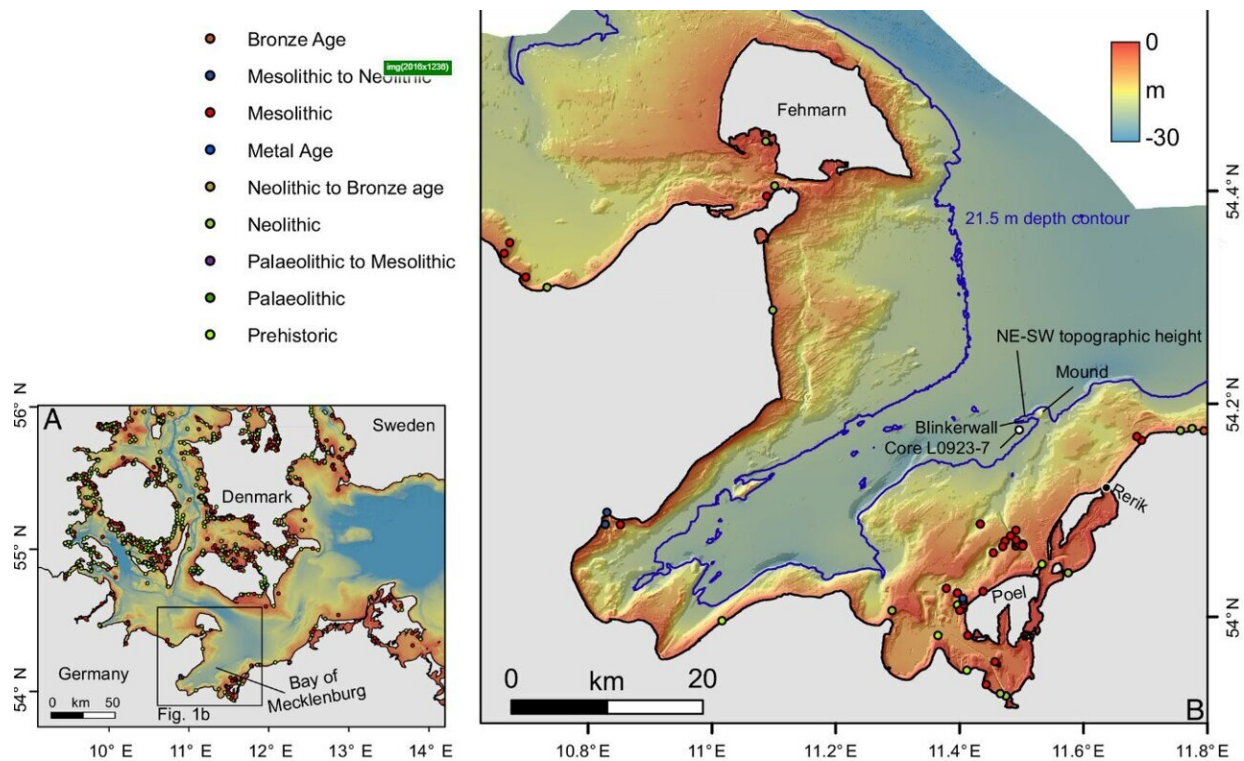

The study area in the Baltic Sea. Location and relative ages of submerged archaeological sites are taken from <http://www.splashcos.org>. (A) Overview map of the Western Baltic Sea. Bathymetric data were taken from the Global Multi-Resolution Topography (GMRT) synthesis (3). (B) Detailed structure of the Bay of Mecklenburg including the location of the Blinkerwall. Bathymetric data from The Federal Maritime and Hydrographic Agency Bundesamt für Seeschifffahrt und Hydrographie (BSH). Credit: *Proceedings of the National Academy of Sciences* (2024). DOI: 10.1073/pnas.2312008121

In autumn 2021, geologists discovered an unusual row of stones, almost 1 km long, at the bottom of Mecklenburg Bight. The site is located around 10 kilometers off Rerik at a 21-meter water depth. The approximately 1,500 stones are aligned so regularly that a natural origin seems unlikely.

A team of researchers from different disciplines has now concluded that Stone Age hunter-gatherers likely built this structure around 11,000 years ago to hunt reindeer. The finding represents the first discovery of a Stone Age hunting structure in the Baltic Sea region.

The scientists [present](#) their findings in the *Proceedings of the National Academy of Sciences*.

## **The discovery of the hunting site**

Originally, a team of researchers and students from Kiel University (CAU) wanted to investigate manganese crusts on a ridge of basal till that forms the seafloor about 10 kilometers off Rerik in Mecklenburg Bight. During their survey, however, they discovered a 970-meter long regular row of stones.

The structure consists of around 1,500 stones, most some tens of centimeters in diameter, that connect several large meter-scale boulders. The researchers reported their discovery to the Mecklenburg-Vorpommern state agency for culture and monument preservation (Landesamt für Kultur und Denkmalpflege Mecklenburg-Vorpommern LAKD M-V), which then coordinated further investigations.

The stone wall is located on the southwestern flank of a ridge of basal till trending roughly parallel to an adjacent basin in the South, presumably a former lake or bog. Today, the Baltic Sea is 21 meters deep at this location. Thus, the stone wall must have been built before the sea level

rose significantly after the end of the last ice age, which happened around 8,500 years ago. Large parts of the previously accessible landscape ultimately flooded at that time.

Scientists from the Leibniz Institute for Baltic Sea Research Warnemünde (IOW), the CAU research focus Kiel Marine Science, the University of Rostock, the Centre for Baltic and Scandinavian Archaeology (ZBSA, since 2024 part of the Leibniz Centre for Archaeology LEIZA), the German Aerospace Center (DLR), the Alfred Wegener Institute, Helmholtz Centre for Polar and Marine Research (AWI) as well as the LAKD M-V used modern geophysical methods to create a detailed 3D model of the wall and to reconstruct the structure of the ancient landscape. Using sediment samples from the adjacent basin to the south, it was possible to narrow down the possible period when the wall could have been built. Furthermore, research divers from the universities of Rostock and Kiel explored the stone wall.

## **The results to date**

"Our investigations indicate that a natural origin of the underwater stone wall as well as a construction in modern times, for instance, in connection with submarine cable laying or stone harvesting are not very likely. The methodical arrangement of the many small stones that connect the large, non-moveable boulders speaks against this," explains Jacob Geersen, lead author of the study. As part of the new IOW research focus "Shallow Water Processes and Transitions to the Baltic Scale," Geersen is investigating geological and anthropogenic processes in the Baltic Sea region.

Excluding natural processes and a modern origin, the stone wall could only have been formed after the end of the last ice age, when the landscape was not yet flooded by the Baltic Sea.

"At this time, the entire population across northern Europe was likely below 5,000 people. One of their main food sources were herds of reindeer, which migrated seasonally through the sparsely vegetated post-glacial landscape. The wall was probably used to guide the reindeer into a bottleneck between the adjacent lakeshore and the wall, or even into the lake, where the Stone Age hunters could kill them more easily with their weapons," explains Marcel Bradtmöller from the University of Rostock.

Comparable prehistoric hunting structures have already been found in other parts of the world, for example, at the bottom of Lake Huron (Michigan) at a depth of 30 meters. Here, US archaeologists documented stone walls as well as hunting blinds constructed for hunting caribou, the North American equivalent of reindeer. The stone walls in Lake Huron and in Mecklenburg Bight share many characteristics such as a location on the flank of a topographic ridge, as well as a subparallel trending lakeshore on one side.

As the last reindeer herds disappeared from our latitudes around 11,000 years ago, when the climate became warmer and forests were spreading, the stone wall was most likely not built after this time. This would make it the oldest human structure ever discovered in the Baltic Sea.

"Although numerous well-preserved archaeological sites from the Stone Age are known from the Bay of Wismar and along the coast of Mecklenburg-Vorpommern, these are located in much shallower water depths and mostly date to the Mesolithic and Neolithic periods (approx. 7,000–2,500 BC)," explains Jens Auer from the Mecklenburg-Vorpommern State Office for Culture and Monument Preservation (LAKD M-V), who was involved in the exploration and sampling of many of these sites.

## **What's next?**

The stone wall and the surrounding seabed will be investigated in more detail using side-scan sonar, sediment echo sounder and multibeam echo sounder devices. Additionally, research divers from the University of Rostock and archaeologists from the LAKD M-V are planning further diving campaigns to search the stone wall and its surroundings for [archaeological finds](#) that could help with the interpretation of the structure.

Luminescence dating, which can be used to determine when the surface of a stone was last exposed to sunlight, may help in determining a more precise date that the stone wall was constructed. Furthermore, the researchers intend to reconstruct the ancient surrounding landscape in more detail.

"We have evidence for the existence of comparable stone walls at other locations in the Mecklenburg Bight. These will be systematically investigated as well," explains Jens Schneider von Deimling from Kiel University.

Overall, the investigations can make a significant contribution to understanding the life, organization and hunting methods of early Stone Age hunter-gatherers.

**More information:** Geersen, Jacob et al, A submerged Stone Age hunting architecture from the Western Baltic Sea, *Proceedings of the National Academy of Sciences* (2024). [DOI: 10.1073/pnas.2312008121](https://doi.org/10.1073/pnas.2312008121)

Provided by Leibniz Institute for Baltic Sea Research Warnemünde

Citation: Traces of Stone Age hunter-gatherers discovered in the Baltic Sea (2024, February 12) retrieved 28 April 2024 from <https://phys.org/news/2024-02-stone-age-hunter-baltic-sea.html>

This document is subject to copyright. Apart from any fair dealing for the purpose of private study or research, no part may be reproduced without the written permission. The content is provided for information purposes only.