

Biofilm bacterial dynamics and changes in inorganic nitrogen density due to the presence of freshwater pearl mussels

April 26 2022

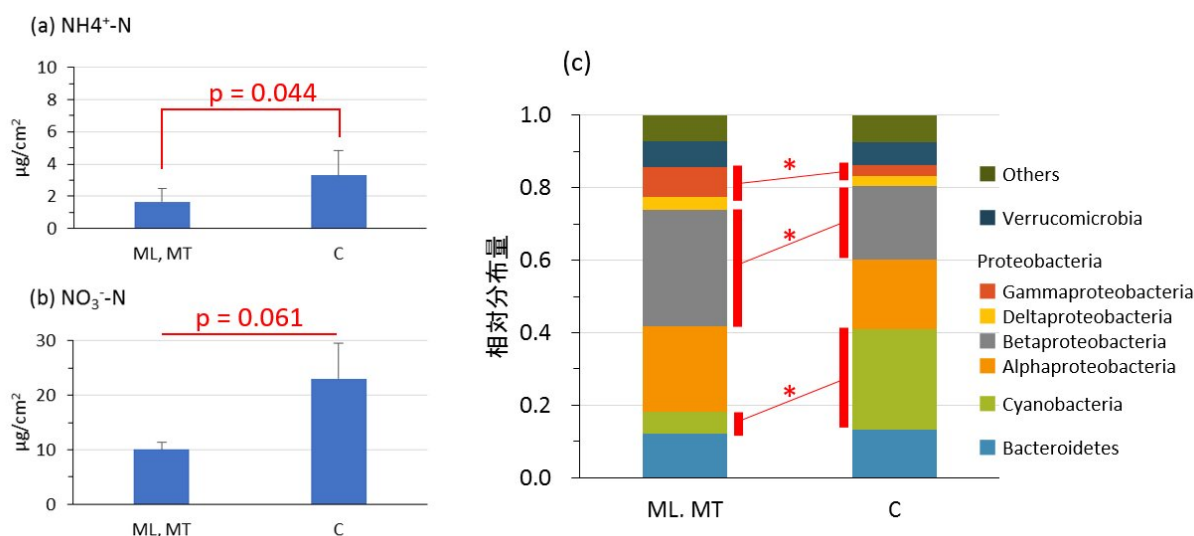

Effect of presence or absence of *Margaritifera laevis* or *Margaritifera togakushiensis* (ML/MT) on the amount of inorganic compounds and bacterial flora composition of neighboring biofilms (control: C). (a) Ammonia nitrogen concentration, (b) Nitrate nitrogen concentration, (c) Bacterial flora composition. Error bars indicate standard deviation. The * in (c) is significantly different by Student's t-test (p

Citation: Biofilm bacterial dynamics and changes in inorganic nitrogen density due to the presence of freshwater pearl mussels (2022, April 26) retrieved 1 May 2024 from <https://phys.org/news/2022-04-biofilm-bacterial-dynamics-inorganic-nitrogen.html>

This document is subject to copyright. Apart from any fair dealing for the purpose of private study or research, no part may be reproduced without the written permission. The content is provided for information purposes only.