

# National Weather Service confirms tornado near Nashville

March 3 2020

---



Debris is scattered across the parking lot of a damaged apartment building after a tornado hit Nashville in the early morning hours of Tuesday, March 3, 2020. (Courtney Pedroza/The Tennessean via AP)

At least two tornadoes touched down early Tuesday in central Tennessee,

including one that caused damage near downtown Nashville.

The tornado near downtown reportedly stayed on the ground into Hermitage, about 10 miles (16 kilometers) east of the city.

"Our community has been impacted significantly," the Mt. Juliet Police Department tweeted early Tuesday. Multiple homes were damaged and multiple injuries were reported, the department said. "We continue to search for injured. Stay home if you can."

Police officers and fire crews were responding to about 40 building collapses around the city, Metro Nashville police said.

John C. Tune Airport, Nashville International's sister airport in West Nashville, "sustained significant damage due to severe weather," spokeswoman Kim Gerlock said in a statement early Tuesday morning. Several hangars have been destroyed and power lines are down, she said, adding that there are no reported injuries.

Gerlock asked that the public avoid the airport until further notice and that the Airport Authority has activated its Emergency Operations Center to coordinate response.

A video posted online from east Nashville showed what appeared to be a well-defined tornado moving quickly across the city. Lightning repeatedly flashed while much of the city was in the dark. The whir of the wind could be heard gusting after the tornado moved out of sight.



People survey the damage to a building in East Nashville after a tornado hit the city in the early morning hours of Tuesday, March 3, 2020. (Courtney Pedroza/The Tennessean via AP)

Images on social media showed extensive damage to buildings, mangled wires on downed power lines and structures that are now unrecognizable as the tornado had reduced them to rubble. One photo showed a white vinyl fence that had fallen a car. Another showed the roof and walls gone from a building that still had what appeared to be boxes stacked on shelves.

A reported gas leak forced an evacuation of the IMT building in the Germantown community, according to WSMV-TV. Photos showed dozens of people in the street carrying their belongings not long after the

tornado moved through the city.

Nashville police said in a tweet that two deaths in East Nashville had been reported to the department but did not say if the fatalities were confirmed.

The American Red Cross of Tennessee said on its Twitter account that a shelter had been opened for displaced residents downtown at the Nashville Farmers Market, just north of the state capitol.

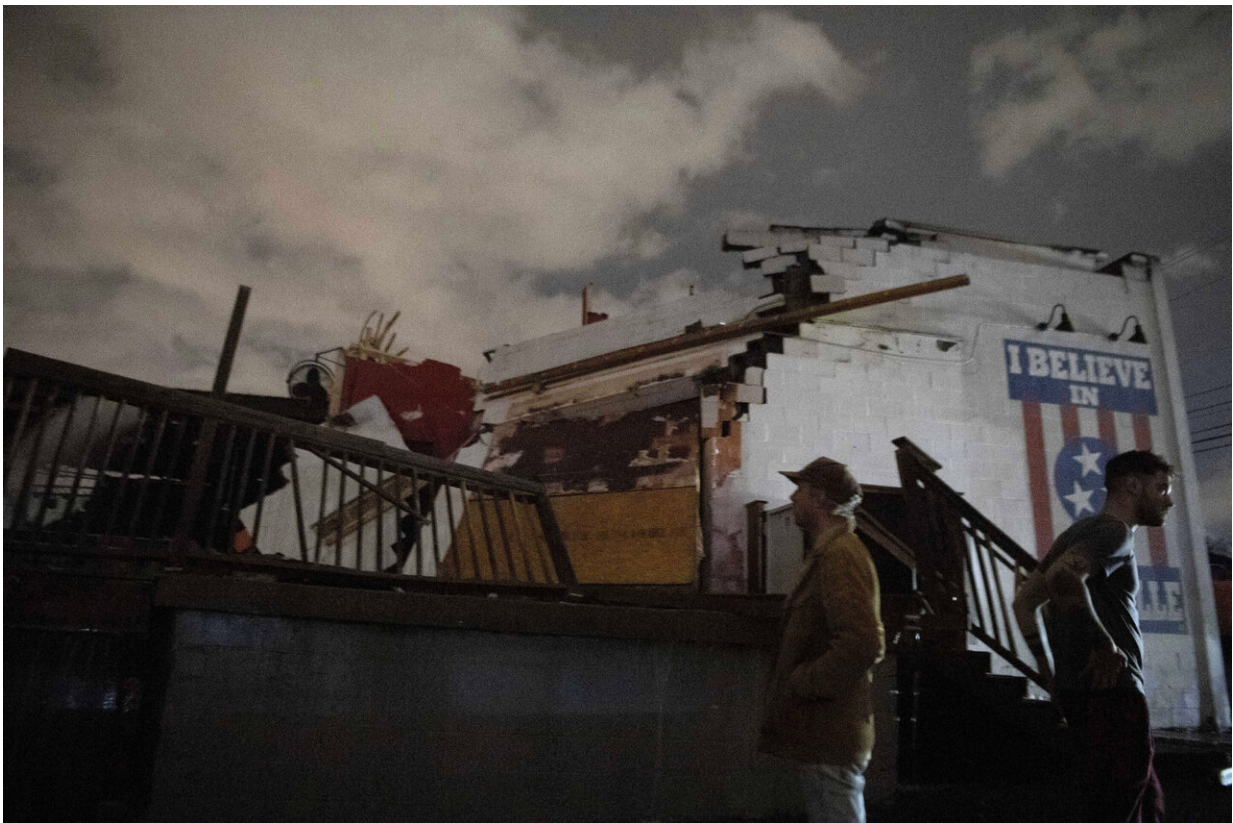

People stand outside the Basement East music venue in East Nashville after it was destroyed by a tornado on Tuesday, March 3, 2020. (Courtney Pedroza/The Tennessean via AP)



Debris is scattered across an intersection after a tornado touched down Tuesday, March 3, 2020, in downtown Nashville, Tenn. (Celia Darrough via AP)



Bricks from a collapsed wall of the Geist restaurant litter the ground after a tornado touched down in downtown Nashville, Tuesday, March 3, 2020. (Alex Carlson via AP)

Nashville Electric tweeted that four of its substations were damaged in the tornado. Power outages as of 4 a.m. were affecting more than 44,000 customers, the utility company said.

Metro Nashville Public Schools said its schools would be closed Tuesday because of the tornado damage. Wilson County, just east of metro Nashville will close schools for the rest of the week. Election polling sites at schools were expected to remain open, as well as district offices,

according to tweets from its official account.

Jeff Roberts of the Elections Commission said in a statement early Tuesday that information about damage to polling stations is being collected as polls open for Super Tuesday. Any voter in Davidson County whose assigned precinct has been impacted may vote at the Election Commission Offices, the statement said. Polls open at various times, starting at 7 a.m. CST, depending on the county.

The storm system was forecast to bring an isolated tornado, damaging winds and large hail, news outlets reported. Heavy rain was expected to impact Gulf Coast states over the next several days, according to WTVF-TV.

© 2020 The Associated Press. All rights reserved. This material may not be published, broadcast, rewritten or redistributed without permission.

Citation: National Weather Service confirms tornado near Nashville (2020, March 3) retrieved 11 July 2024 from <https://phys.org/news/2020-03-national-weather-tornado-nashville.html>

<p>This document is subject to copyright. Apart from any fair dealing for the purpose of private study or research, no part may be reproduced without the written permission. The content is provided for information purposes only.</p>
--