

NASA catches the dissipation of Tropical Cyclone Claudia

January 16 2020

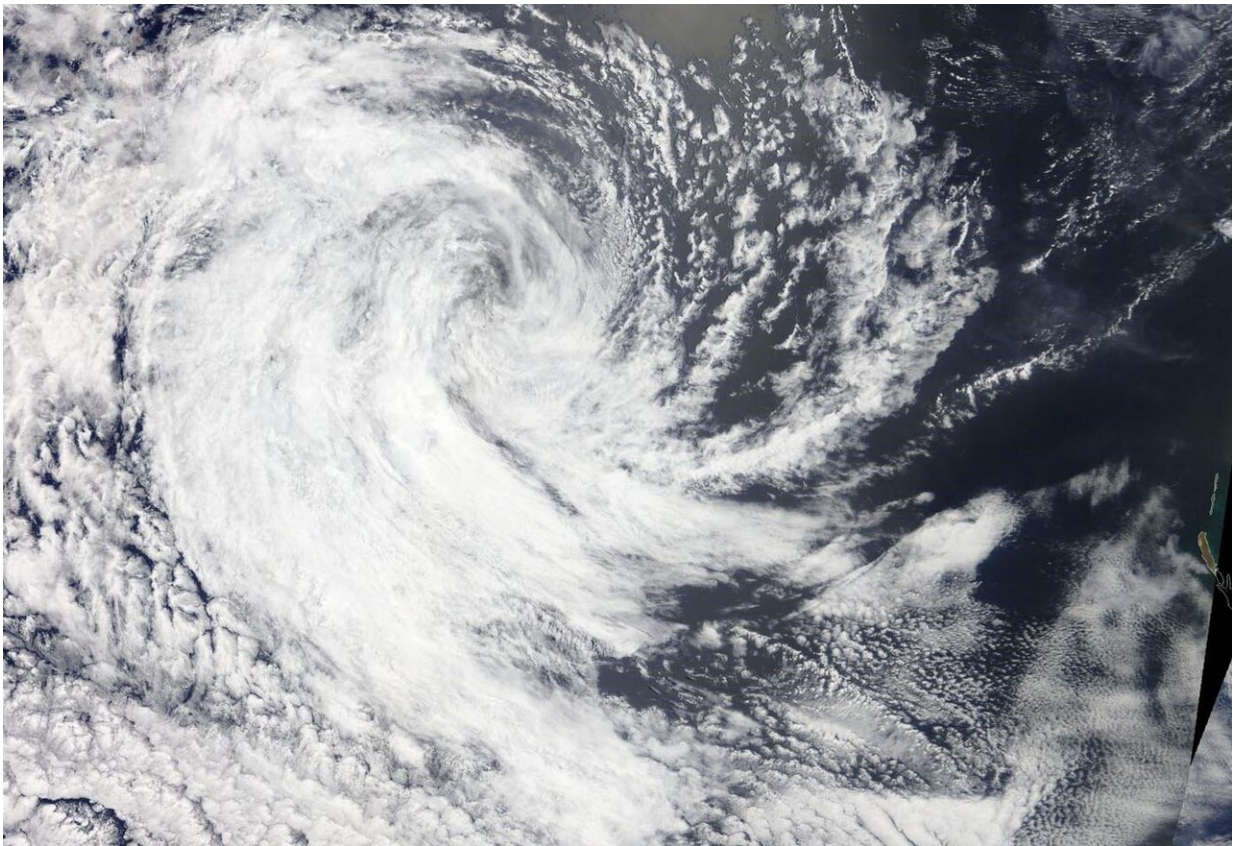

On Jan. 16, 2020, the MODIS instrument that flies aboard NASA's Terra satellite provided a visible image of Tropical Cyclone Claudia as it was dissipating in the Southern Indian Ocean. Credit: NASA Worldview

Tropical Cyclone Claudia was dissipating in the Southern Indian Ocean

when NASA's Terra satellite captured a visible image of storm as it flew overhead in its orbit around the Earth.

On Jan. 15 at 4 p.m. EST (2100 UTC) the Joint Typhoon Warning Center (JTWC) noted in their final warning that Tropical Cyclone Claudia's maximum sustained winds were down to 35 knots (40 mph/65 kph). Claudia was far from land, near latitude 21.4 degrees south and longitude 104.8 degrees east, about 521 nautical miles west of Learmonth, Australia.

On Jan. 16, 2020, the Moderate Resolution Imaging Spectroradiometer or MODIS instrument that flies aboard NASA's Terra satellite provided a visible image of Claudia that showed the storm was dissipating. Strong northeasterly [wind shear](#) had pushed the bulk of clouds to the southwest of the center of circulation. The center appeared exposed and surrounded by a wispy circle of clouds in the Terra satellite image.

The JTWC forecast said Claudia remnants are expected to continue moving in a southwest direction and dissipate later today, Jan. 16.

Provided by NASA's Goddard Space Flight Center

Citation: NASA catches the dissipation of Tropical Cyclone Claudia (2020, January 16) retrieved 4 June 2024 from <https://phys.org/news/2020-01-nasa-dissipation-tropical-cyclone-claudia.html>

This document is subject to copyright. Apart from any fair dealing for the purpose of private study or research, no part may be reproduced without the written permission. The content is provided for information purposes only.