

Faster, more accurate diagnoses: Healthcare applications of AI research

April 15 2019, by Seokbum Ko

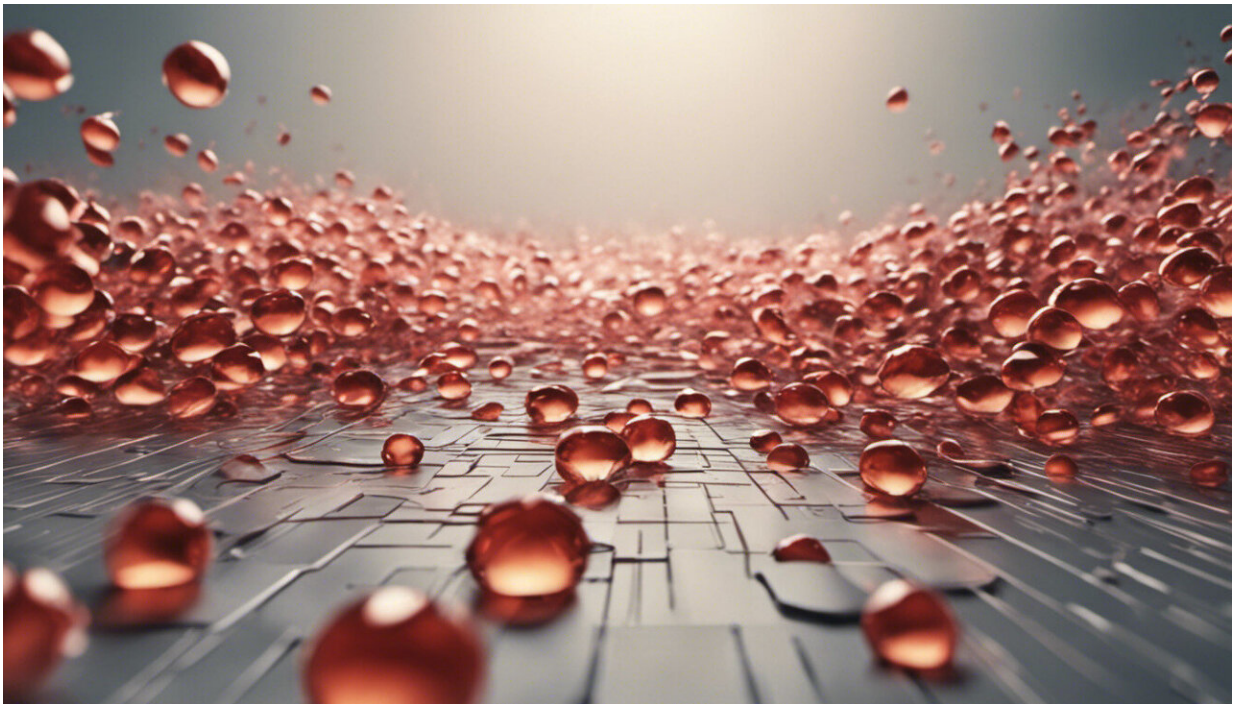

Credit: AI-generated image ([disclaimer](#))

When Google DeepMind's AlphaGo shockingly defeated legendary Go player Lee Sedol in 2016, the terms artificial intelligence (AI), machine learning and deep learning were propelled into the technological mainstream.

AI is generally defined as the capacity for a computer or machine to exhibit or simulate intelligent behaviour such as [Tesla's self-driving car](#) and [Apple's digital assistant Siri](#). It is a thriving field and the focus of much research and investment. Machine learning is the ability of an AI system to extract information from raw data and learn to make predictions from new data.

Deep learning combines [artificial intelligence](#) with [machine learning](#). It is concerned with algorithms inspired by the structure and function of the brain called [artificial neural networks](#). Deep learning has received much attention lately both in the consumer world and throughout the medical community.

Interest in deep learning surged with the success of AlexNet, a neural network designed by Alex Krizhevsky that won the [2012 ImageNet Large Scale Visual Recognition Challenge](#), an annual image classification competition.

Another relatively recent advancement is the use of graphical processing units (GPUs) to power deep learning algorithms. GPUs excel at computations (multiplications and additions) needed for deep learning applications, thereby lowering application processing time.

In our lab at the University of Saskatchewan we are doing interesting deep learning research related to healthcare applications —and as a professor of electrical and computer engineering, I lead the research team. When it comes to [health care](#), using AI or machine learning to make diagnoses is new, and there has been exciting and promising progress.

Extracting blood vessels in the eye

Detecting abnormal retinal blood vessels is useful for diagnosing

diabetes and heart disease. In order to provide reliable and meaningful medical interpretations, the retinal vessel must be extracted from a retinal image for reliable and meaningful interpretations. Although manual segmentation is possible, it is a complex, time-consuming and tedious task which requires advanced professional skills.

My research team has developed a system that can segment retinal [blood vessels](#) simply by reading a raw retinal image. It is a [computer-aided diagnosis system that reduces the work required by eye-care specialists and ophthalmologists](#), and processes images 10 times faster, while retaining [high accuracy](#).

Detecting lung cancer

Computer tomography (CT) is widely used for lung cancer diagnosis. However, because [visual representations](#) of benign (non-cancerous) and malignant (cancerous) lesions in CT scans are similar, a CT scan cannot always provide a reliable diagnosis. This is true even for a thoracic radiologist with many years of experience. The rapid growth of [CT scan analysis](#) has generated a pressing need for advanced computational tools to assist radiologists with the screening progress.

To improve radiologists' diagnostic performance, we have proposed a deep learning solution. Based on our research findings, our solution outperforms experienced radiologists. Moreover, using a deep learning-based solution improves diagnostic performance overall and radiologists with less experience benefit from the system the most.

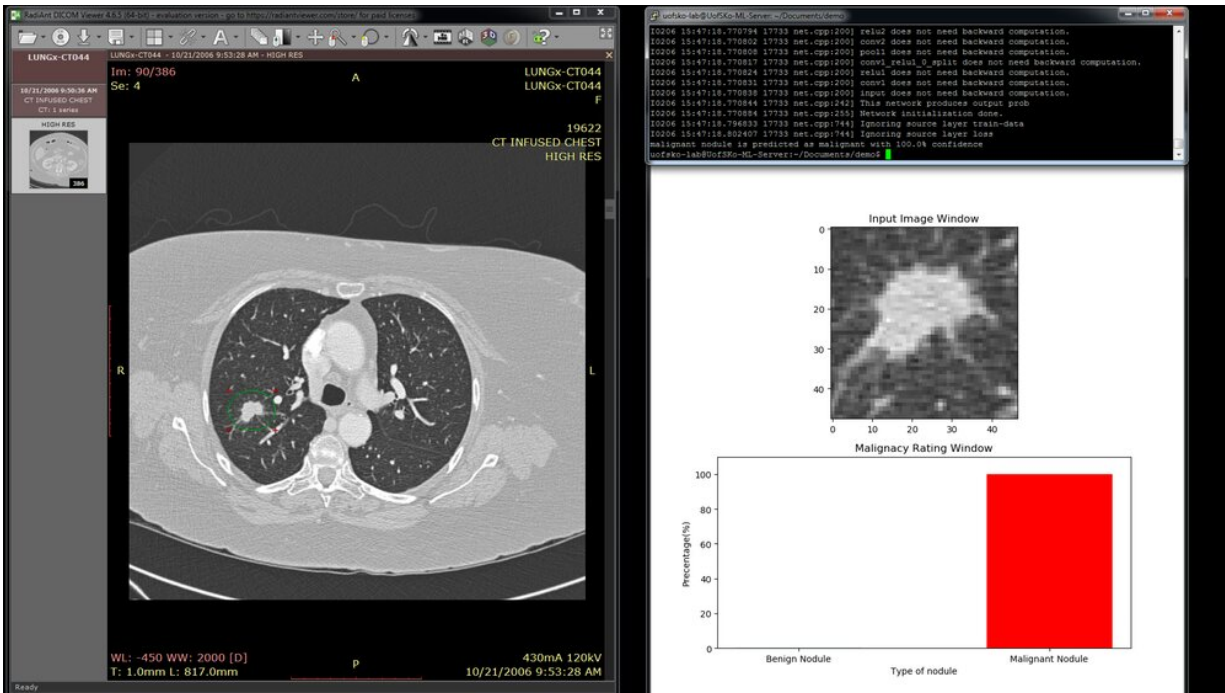

A screenshot of the lung cancer detection software. Credit: Seokbum Ko, Author provided

Limitations and challenges

Although great promise has been shown with deep learning algorithms in a variety of tasks across radiology and medicine, these systems are far from perfect. Obtaining high-quality annotated datasets will remain a challenge for deep learning training. Most computer vision research is based on natural images, but for healthcare applications, we need large annotated medical image datasets.

Another challenge from a clinical standpoint will be the time to test how well deep learning techniques perform in contrast to human radiologists.

There needs to be more collaboration between physicians and machine

learning scientists. The high degree of complexity of human physiology will also be a challenge for machine learning techniques.

Another challenge is the requirements to validate a deep learning system for clinical implementation, which would likely require multi-institutional collaboration and large datasets. Finally, an efficient hardware platform is required to ensure fast processing of [deep learning](#) systems.

In the complex world of healthcare, AI tools can support human practitioners to provide faster service and more accurate diagnoses, and analyze data to identify trends or genetic information that may predispose someone to a particular disease. When saving minutes can mean saving lives, AI and machine learning may be transformative for healthcare workers and patients.

This article is republished from [The Conversation](#) under a Creative Commons license. Read the [original article](#).

Provided by The Conversation

Citation: Faster, more accurate diagnoses: Healthcare applications of AI research (2019, April 15) retrieved 9 April 2024 from <https://phys.org/news/2019-04-faster-accurate-healthcare-applications-ai.html>

<p>This document is subject to copyright. Apart from any fair dealing for the purpose of private study or research, no part may be reproduced without the written permission. The content is provided for information purposes only.</p>
--