

Satellite tracks Tropical Cyclone Veronica along Australia coast

March 25 2019

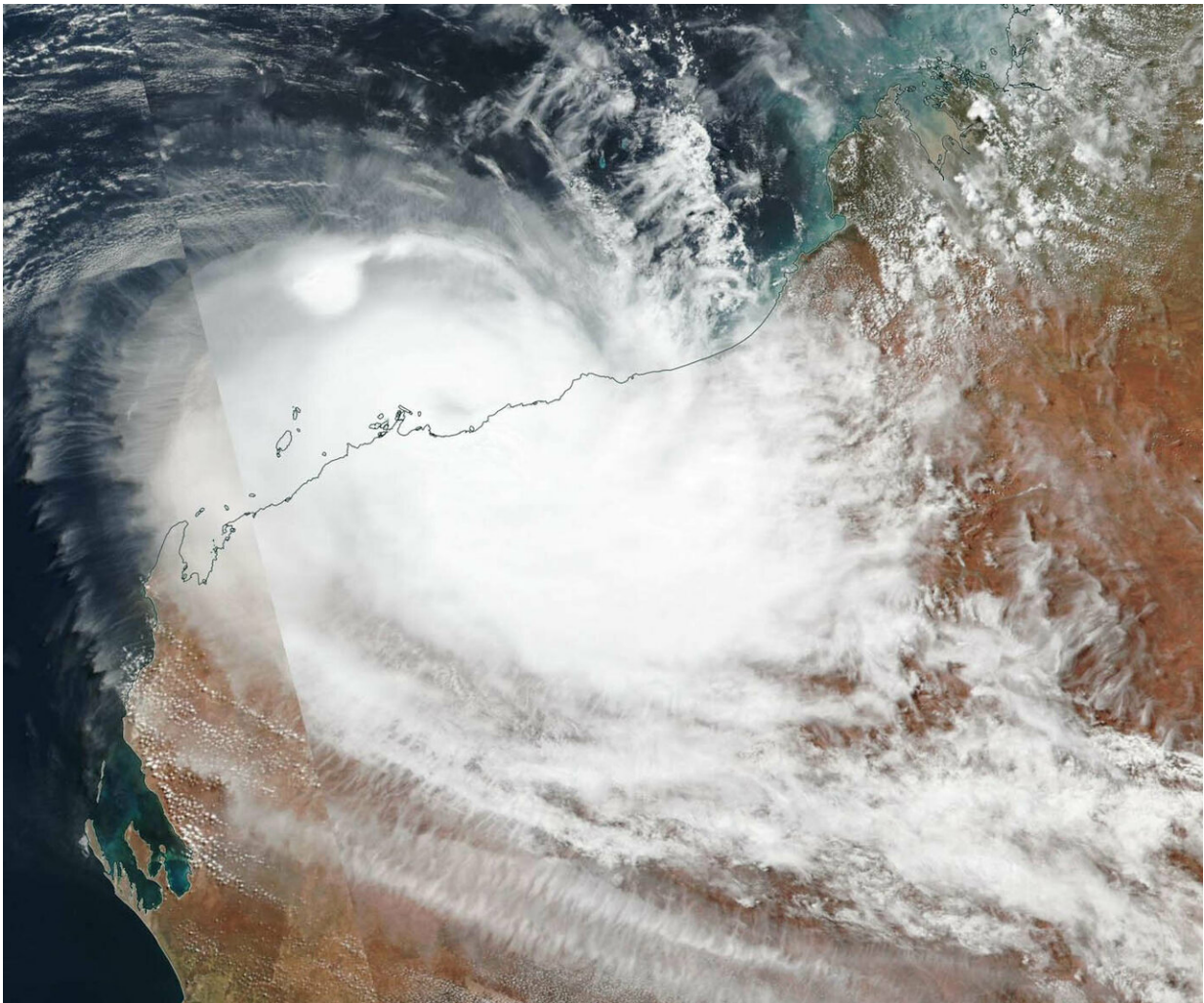

NASA-NOAA's Suomi NPP satellite passed over the Southern Indian Ocean and captured a visible image of Tropical Cyclone Veronica on March 25, 2019 as it continued moving along the coast of Western Australia. Credit: NASA Worldview, Earth Observing System Data and Information System (EOSDIS)

On March 25, Tropical Cyclone Veronica continued to move in southerly direction along the coast of Western Australia in the Southern Indian Ocean. NASA-NOAA's Suomi NPP satellite provided a visible image of the storm.

Suomi NPP passed over Veronica on March 25 and the Visible Infrared Imaging Radiometer Suite (VIIRS) instrument provided a visible image of the storm. The VIIRS image showed what appeared to be a cloud-filled eye just off the coast, surrounded by powerful thunderstorms. The eastern and southern quadrant of Veronica was over land, while the rest of the storm was over the Southern Indian Ocean.

The Australian Bureau of Meteorology or ABM said that Tropical Cyclone Veronica, located near Karratha, was moving slowly west southwest and is likely to weaken below tropical [cyclone](#) intensity early Tuesday. Heavy rain over the central Pilbara will ease during Tuesday.

The Warning zone for March 25, 2019 extended from Roebourne to Mardie, including Karratha, and adjacent inland areas.

ABM expects Veronica to move in a westerly direction with its eye remaining just off the coast. It is forecast to pass just north of Dampier and over Barrier Island on its west-southwestward track. ABM noted that "widespread, very [heavy rainfall](#) conducive to [major flooding](#) is likely over the central Pilbara coast and adjacent inland areas, easing gradually during Tuesday. Heavy rainfall is expected to result in significant river rises, areas of flooding and hazardous road conditions. Some roads may become impassable and some communities may become isolated."

At 11 a.m. EDT or 11:00 p.m. Australian Western Standard Time (AWST) the ABM said that Veronica has maximum sustained winds

near 75 kph (46 mph). Veronica was located near 20.4 degrees South latitude and 116.7 degrees East longitude. That's about 30 kilometers (18.6 miles) north of Dampier.

The cyclone is a category one system currently located just off the central Pilbara [coast](#), north of Karratha. Veronica is expected to move towards the west southwest and is likely to weaken below tropical cyclone intensity early Tuesday morning.

Provided by NASA's Goddard Space Flight Center

Citation: Satellite tracks Tropical Cyclone Veronica along Australia coast (2019, March 25)
retrieved 26 April 2024 from

<https://phys.org/news/2019-03-satellite-tracks-tropical-cyclone-veronica.html>

This document is subject to copyright. Apart from any fair dealing for the purpose of private study or research, no part may be reproduced without the written permission. The content is provided for information purposes only.