

NASA sees Tropical Cyclone Haleh weakening

March 6 2019

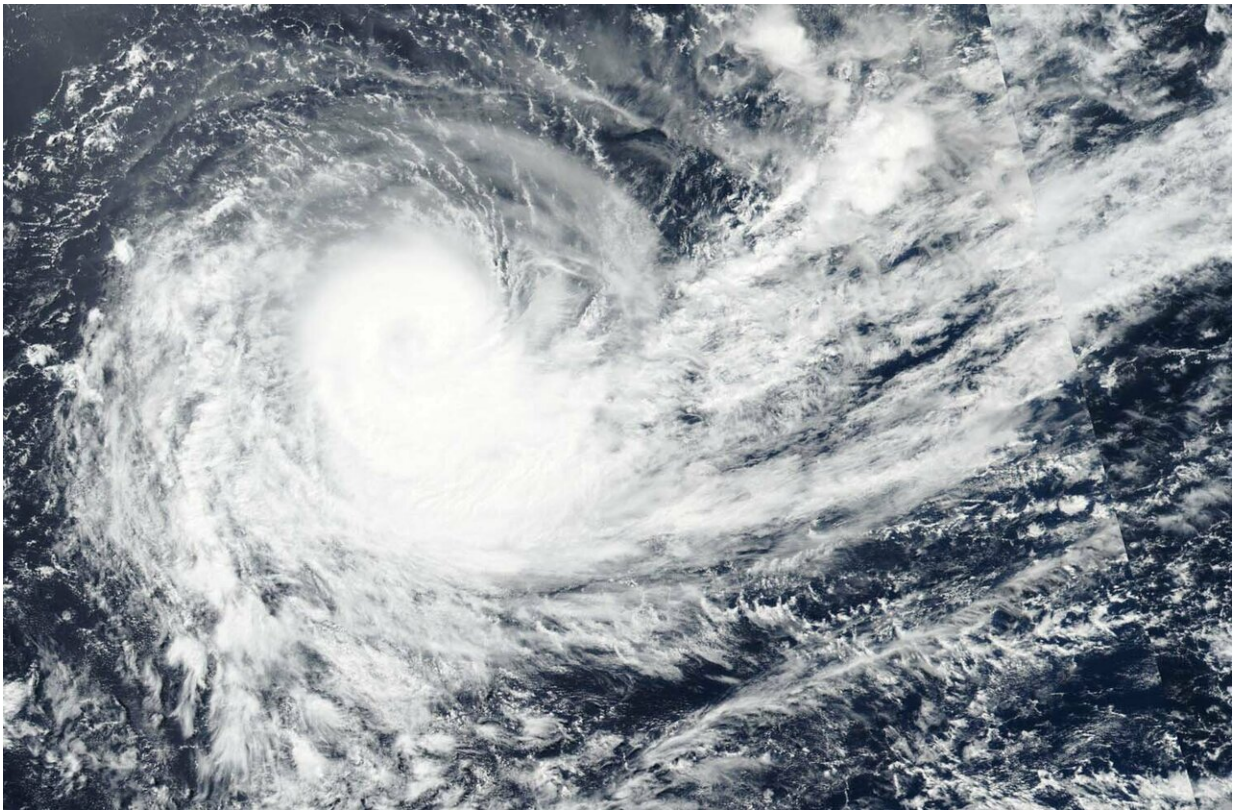

NASA-NOAA's Suomi NPP satellite passed over the Southern Indian Ocean and captured a visible image of Tropical Cyclone Haleh on March 6. Credit: NASA Worldview, Earth Observing System Data and Information System (EOSDIS).

Tropical Cyclone Haleh continued to move in a southerly direction in the Southern Indian Ocean when NASA-NOAA's Suomi NPP satellite

passed overhead.

Suomi NPP passed over Haleh on March 6 and the Visible Infrared Imaging Radiometer Suite (VIIRS) instrument provided a visible image of the storm. The VIIRS image showed a large area of thunderstorms wrapping into the center and the storm appeared to be elongating toward the southeast. The elongation of the storm is a result of outside winds, or moderate to strong vertical [wind](#) shear, and is indicative of weakening.

On March 6 at 10 a.m. EDT (1500 UTC) Haleh was located at 23.9 degrees south and 68.7 degrees east. That's about 690 nautical miles east-southeast of Port Louis, Mauritius, has tracked southwestward. Maximum sustained winds had decreased to 75 knots (86 mph/139 kph).

Haleh is forecast to transition into an extra-tropical [storm](#) in two days and continue weakening.

Provided by NASA's Goddard Space Flight Center

Citation: NASA sees Tropical Cyclone Haleh weakening (2019, March 6) retrieved 25 June 2024 from <https://phys.org/news/2019-03-nasa-tropical-cyclone-haleh-weakening.html>

<p>This document is subject to copyright. Apart from any fair dealing for the purpose of private study or research, no part may be reproduced without the written permission. The content is provided for information purposes only.</p>
--