

# Parts of Hawaii under hurricane watch as Lane approaches

August 21 2018

---

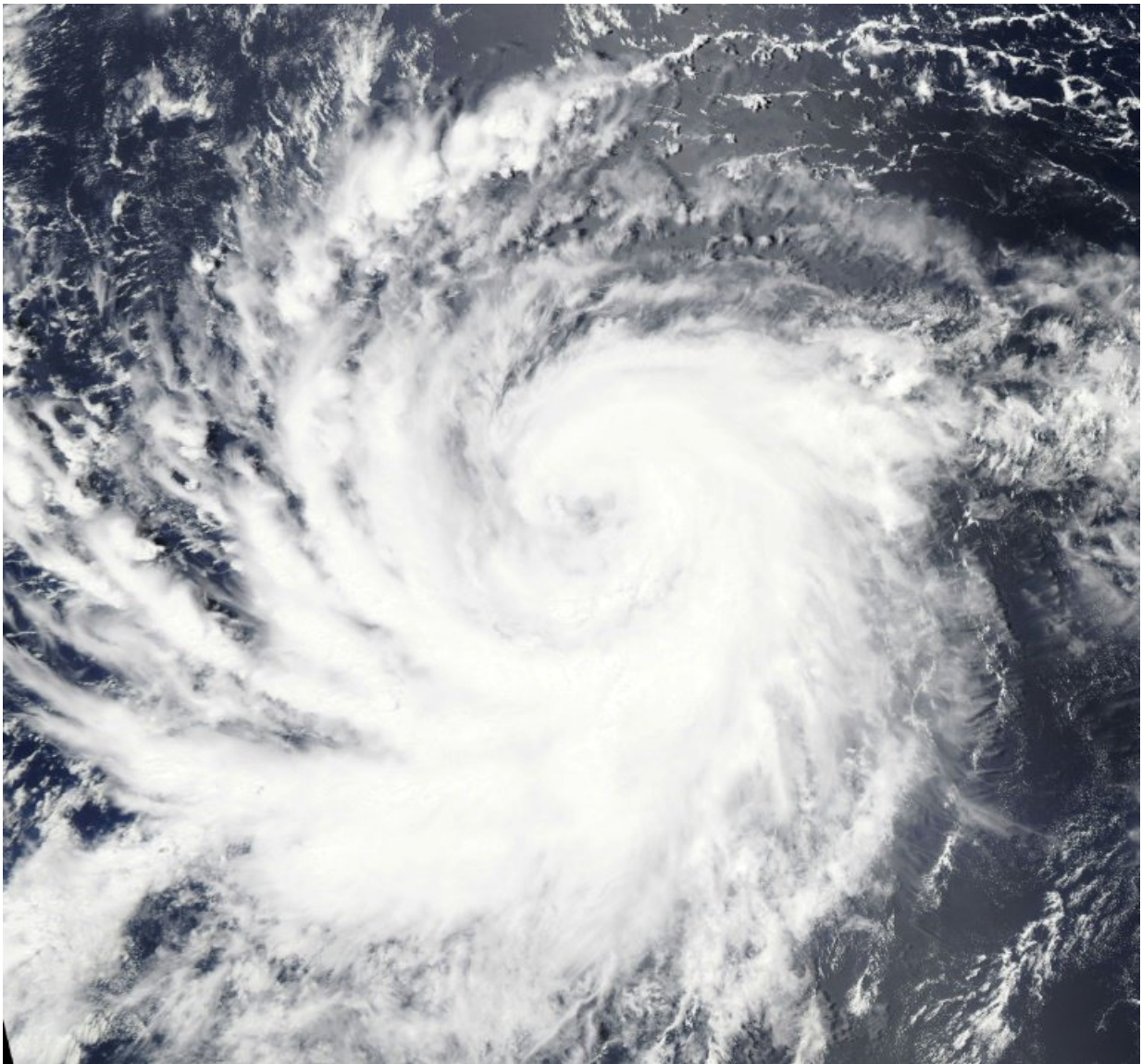

Hurricane Lane, a major storm approaching Hawaii, is shown here in a NASA

photograph taken on August 16, 2018

Part of the Hawaiian islands were put under a hurricane watch Tuesday as major Hurricane Lane advanced toward the American archipelago in the central Pacific.

Lane, a Category Four storm, was expected to make a turn toward Hawaii later in the week, forecasters at the Central Pacific Hurricane Center said.

The storm was packing winds of 150 miles (240 kilometers) per hour and was 620 miles (990 kilometers) southeast of Honolulu at 1500 GMT, the center said.

Hurricane watches were issued for Hawaii, the chain's biggest island, and Maui, Lanai, Molokai and Kahoolawe, the center said.

The eye of the storm is projected to pass near Hawaii and Maui on Thursday, bringing hurricane force winds, [heavy rainfall](#) and large swells, it said.

© 2018 AFP

Citation: Parts of Hawaii under hurricane watch as Lane approaches (2018, August 21) retrieved 20 March 2024 from <https://phys.org/news/2018-08-hawaii-hurricane-lane-approaches.html>

<p>This document is subject to copyright. Apart from any fair dealing for the purpose of private study or research, no part may be reproduced without the written permission. The content is provided for information purposes only.</p>
--