

# **It's all in the ears: Inner ears of extinct sea monsters mirror those of today's animals**

December 7 2017

---

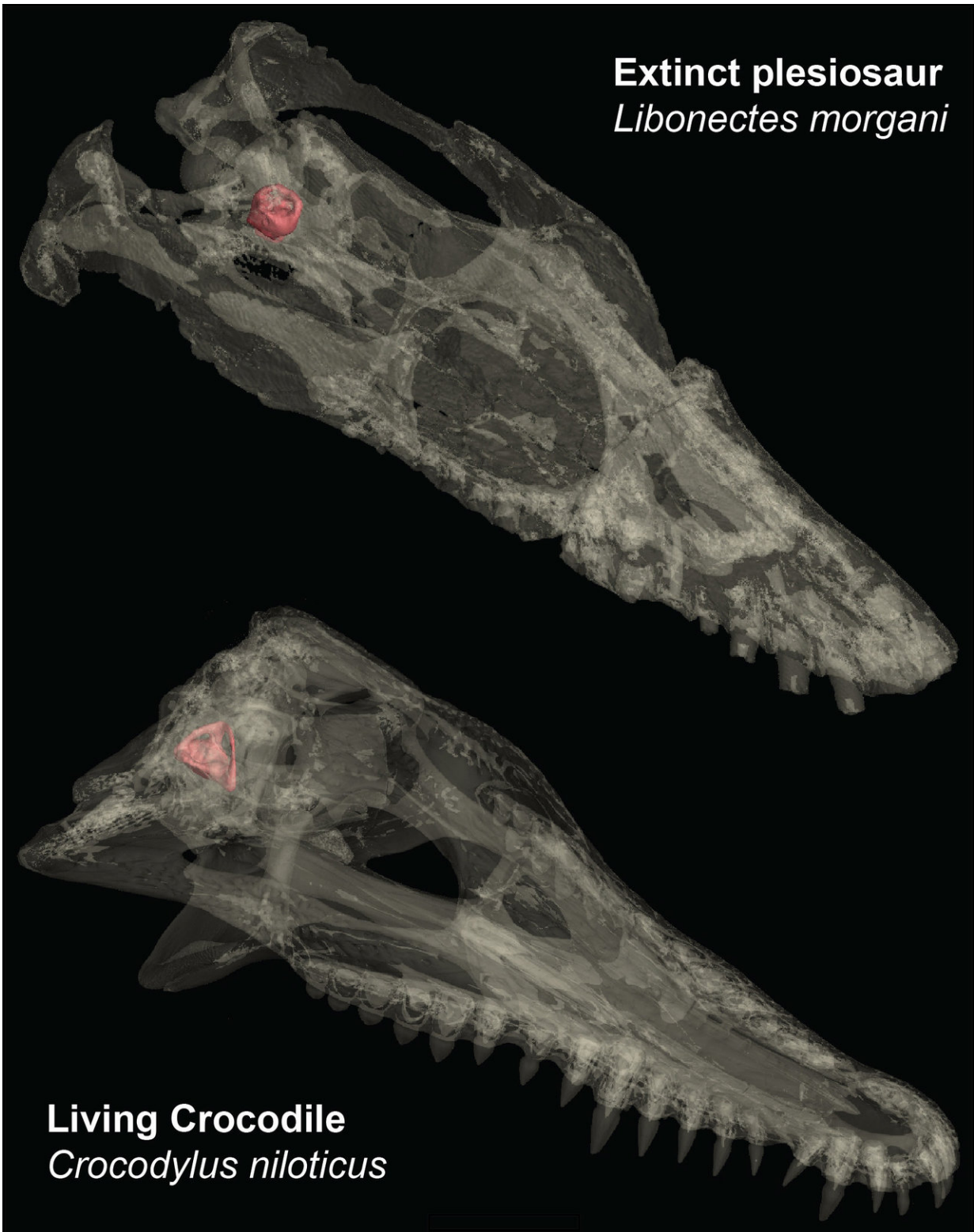

Transparent skulls of an extinct plesiosaur (top) and a living crocodile (bottom). The inner ear is the pink structure towards the back of the head. Credit: James

Neenan

A new study led by Oxford University Museum of Natural History has revealed that an extinct group of marine reptiles called sauropterygians evolved similar inner ear proportions to those of some modern day aquatic reptiles and mammals. The research is published in *Current Biology* today.

Sauropterygians were swimming reptiles from the 'Age of Dinosaurs' that included some semi-aquatic forms, nearshore swimmers and fully-aquatic 'underwater-flyers'. Their most well-known members are the plesiosaurs, ferocious sea monsters with four flippers, which hunted anything from small fish and squid to large [marine reptiles](#).

The inner ear is a structure shared by all vertebrates, containing an important sense organ that helps maintain balance and orientation. Aquatic [animals](#) move more naturally in a three-dimensional environment, so have different sensory inputs compared to animals which live on land. The inner ear is therefore very useful for detecting differences in locomotion in extinct animals, especially by comparing with living organisms.

Researchers were surprised when sauropterygians with very different lifestyles had evolved inner [ears](#) that were very similar to those of some modern animals.

"Sauropterygians are completely extinct and have no living descendants," said Dr James Neenan, lead author of the study. "So I was amazed to see that nearshore species with limbs that resemble those of terrestrial animals had ears similar to crocodylians, and that the fully-aquatic, flippered plesiosaurs had ears similar to [sea turtles](#)".

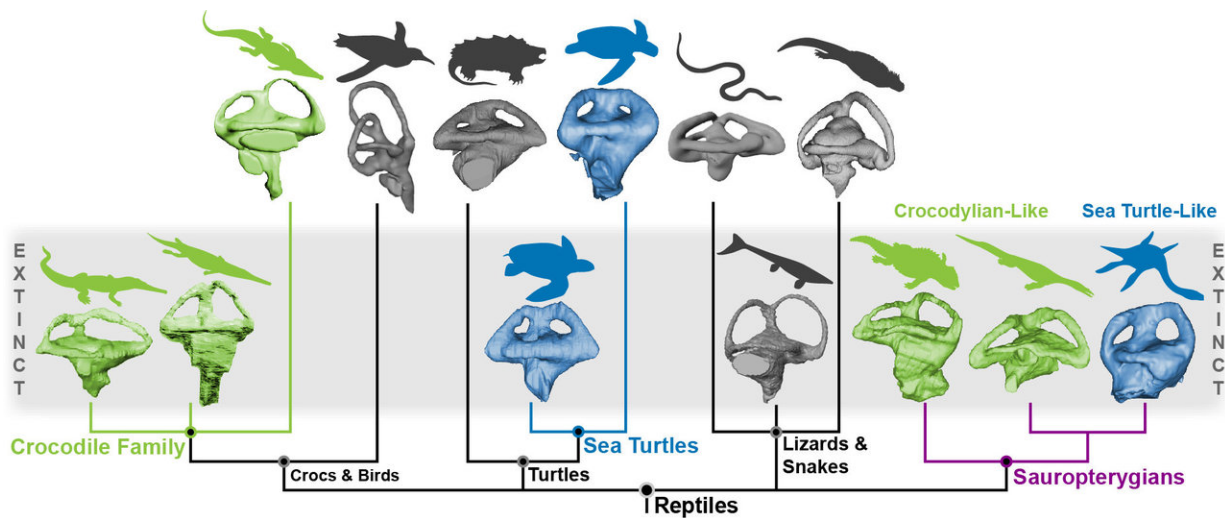

Sauropterygians had inner ears that closely resembled members of the crocodile family (green) or sea turtles (blue), which also share similar lifestyles and swimming modes. Semi-aquatic sauropterygians with jointed limbs had similar lifestyles to crocodiles. The fully-aquatic plesiosaurs had flippers, much like sea turtles, and have similar shaped inner ears. Credit: James Neenan

The similarities don't end there. Some groups of plesiosaurs, the 'pliosaumorphs', evolved enormous heads and very short necks, a body shape that is shared by modern whales. Whales have the unusual feature of highly miniaturized inner ears (blue whales have a similar-sized inner ear to humans), possibly the result of having such a short neck. Neenan and colleagues have now shown that 'pliosaumorph' plesiosaurs also have a reduced inner ear size, supporting this idea.

These interesting results are the product of convergent evolution, the process in which completely unrelated organisms evolve similar solutions to the same evolutionary hurdles.

"Nearshore sauropterygians swam in a similar way and had comparable

lifestyles to modern-day crocodiles, so had similar inputs on the inner ear organ," said Dr Neenan. "Plesiosaurs also 'flew' under water with similar flippers to those of sea turtles. So it's not surprising that the organ of balance and orientation evolved to be a similar shape between these unrelated groups".

**More information:** "Evolution of the sauropterygian labyrinth with increasingly pelagic lifestyles". *Current Biology*, 27. [DOI: 10.1016/j.cub.2017.10.069](https://doi.org/10.1016/j.cub.2017.10.069)

Provided by University of Oxford

Citation: It's all in the ears: Inner ears of extinct sea monsters mirror those of today's animals (2017, December 7) retrieved 27 April 2024 from <https://phys.org/news/2017-12-ears-extinct-sea-monsters-mirror.html>

This document is subject to copyright. Apart from any fair dealing for the purpose of private study or research, no part may be reproduced without the written permission. The content is provided for information purposes only.