

NASA imagery shows disorganized Tropical Depression 8E

July 20 2017

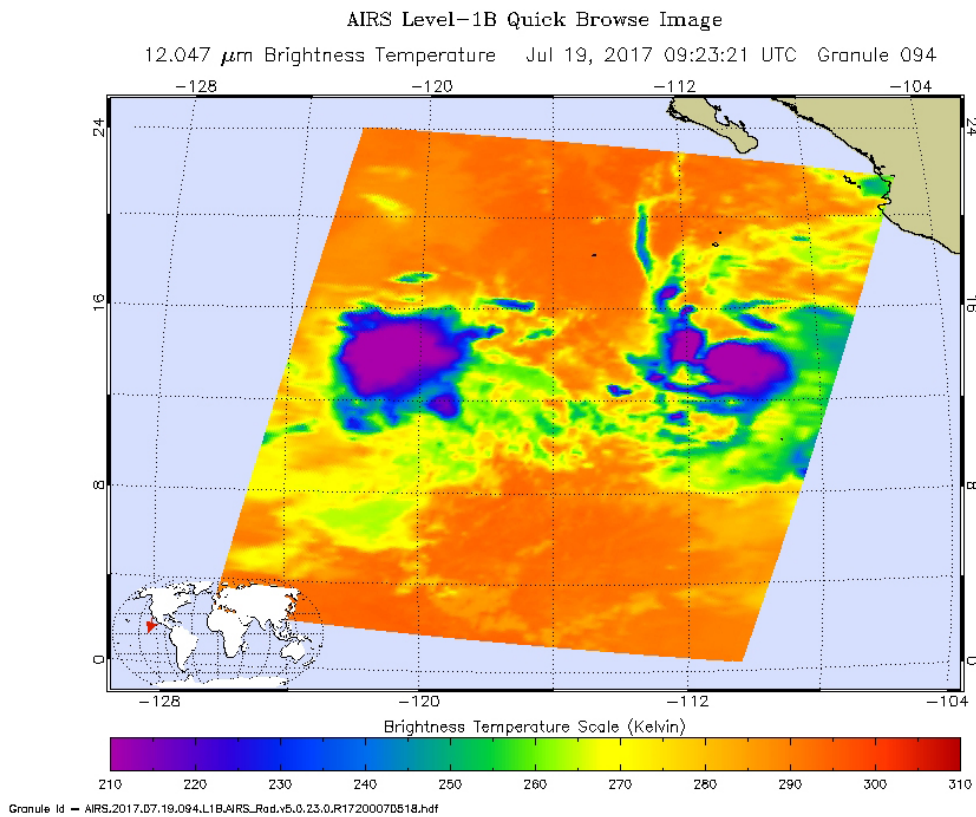

In this false colored infrared image from NASA's Aqua satellite taken July 19, 2017, Tropical Depression 08E is to the West and Greg is to the East. Greg appears more organized. Credit: NASA JPL/Ed Olsen

Infrared imagery from NASA's Aqua satellite revealed a lack of

organized circulation in Tropical Depression 8E. The storm is sandwiched between Tropical Storm Fernanda to the west and Tropical Storm Greg to the east.

As reported by the National Oceanic and Atmospheric Administration's National Hurricane Center, at 5 a.m EDT (0900 UTC) on July 20 the center of Tropical Depression 8E was located near 13.7 degrees north latitude and 122.6 degrees west longitude. The depression is moving toward the west-southwest near 6 mph (9 kph). A turn toward the southwest or south-southwest with a decrease in forward speed is expected by Friday.

Maximum sustained winds are near 30 mph (45 kph) with higher gusts. The [depression](#) is forecast to become a remnant low by this weekend.

Provided by NASA's Goddard Space Flight Center

Citation: NASA imagery shows disorganized Tropical Depression 8E (2017, July 20) retrieved 20 April 2024 from

<https://phys.org/news/2017-07-nasa-imagery-disorganized-tropical-depression.html>

This document is subject to copyright. Apart from any fair dealing for the purpose of private study or research, no part may be reproduced without the written permission. The content is provided for information purposes only.