

Gehry's Biodiversity Museum—favorite attraction for the butterflies and moths in Panama

March 6 2017



Gehry's Biodiversity Museum before the opening. Credit: Patricia Esther Corro Chang

Ahead of Gehry's Biodiversity Museum's opening in October 2014, PhD candidate Patricia Esther Corro Chang, Universidad de Panama, studied the butterflies and moths which had been attracted by the bright colours of the walls and which were visiting the grounds of the tourist site.

The resulting checklist, published in the open access journal *Biodiversity Data Journal*, aims to both evaluate the biodiversity and encourage the

preservation and development of the Amador Causeway (Calzada de Amador) and the four Causeway Islands. The name of the islands derives from their being linked to each other and the mainland via a causeway made of rocks excavated during the construction of the Panama Canal.

The researcher reports a total of six butterfly and eight moth families, identified from the 326 specimens collected over the course of 10 months from the botanical garden of the museum and adjacent areas. They represent a total of 52 genera and 60 species.

Interestingly, the eye-catching bright colours of the walls of the museum seem to play an important role for the insect fauna of the area. Not only are numerous [butterflies](#) and moths being attracted to the site, but they also express curious behaviour. On various occasions, for example, a species of skipper butterfly was seen to show a clear preference for yellowish surfaces. In their turn, a number of butterfly predators, such as jumping spiders, are also frequenting the walls.

The article in the journal provides knowledge of the butterfly and moth fauna at the mainly vegetated study area, located on a narrow strip of water distant from the city of Panama.

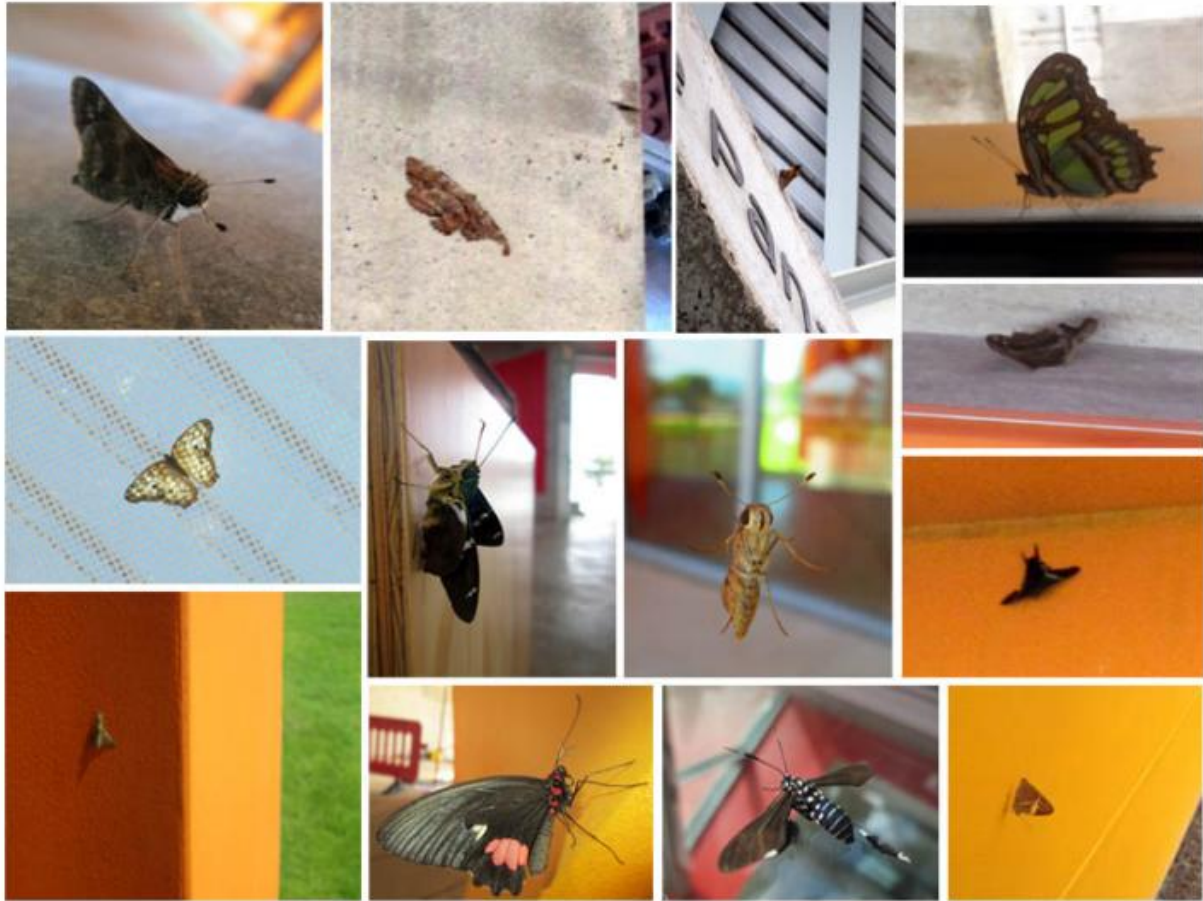

Butterflies and moths resting in different areas of Gehry's Biodiversity Museum.
Credit: Patricia Esther Corro Chang



Horama plumipes is a moth active during the day. Credit: Patricia Esther Corro Chang

More information: Patricia Corro-Chang, Behavioural notes and attraction on Lepidoptera around the Gehry's Biodiversity Museum (Causeway, Calzada de Amador, Panamá, República de Panamá), *Biodiversity Data Journal* (2017). [DOI: 10.3897/BDJ.5.e11410](https://doi.org/10.3897/BDJ.5.e11410)

Provided by Pensoft Publishers

Citation: Gehry's Biodiversity Museum—favorite attraction for the butterflies and moths in Panama (2017, March 6) retrieved 27 April 2024 from <https://phys.org/news/2017-03-gehry-biodiversity-museumfavorite-butterflies-moths.html>

This document is subject to copyright. Apart from any fair dealing for the purpose of private study or research, no part may be reproduced without the written permission. The content is provided for information purposes only.