

Arctic sea ice maximum reaches lowest extent on record

April 16 2015, by Natasha Vizcarra

Sea Ice Extent
02/25/2015

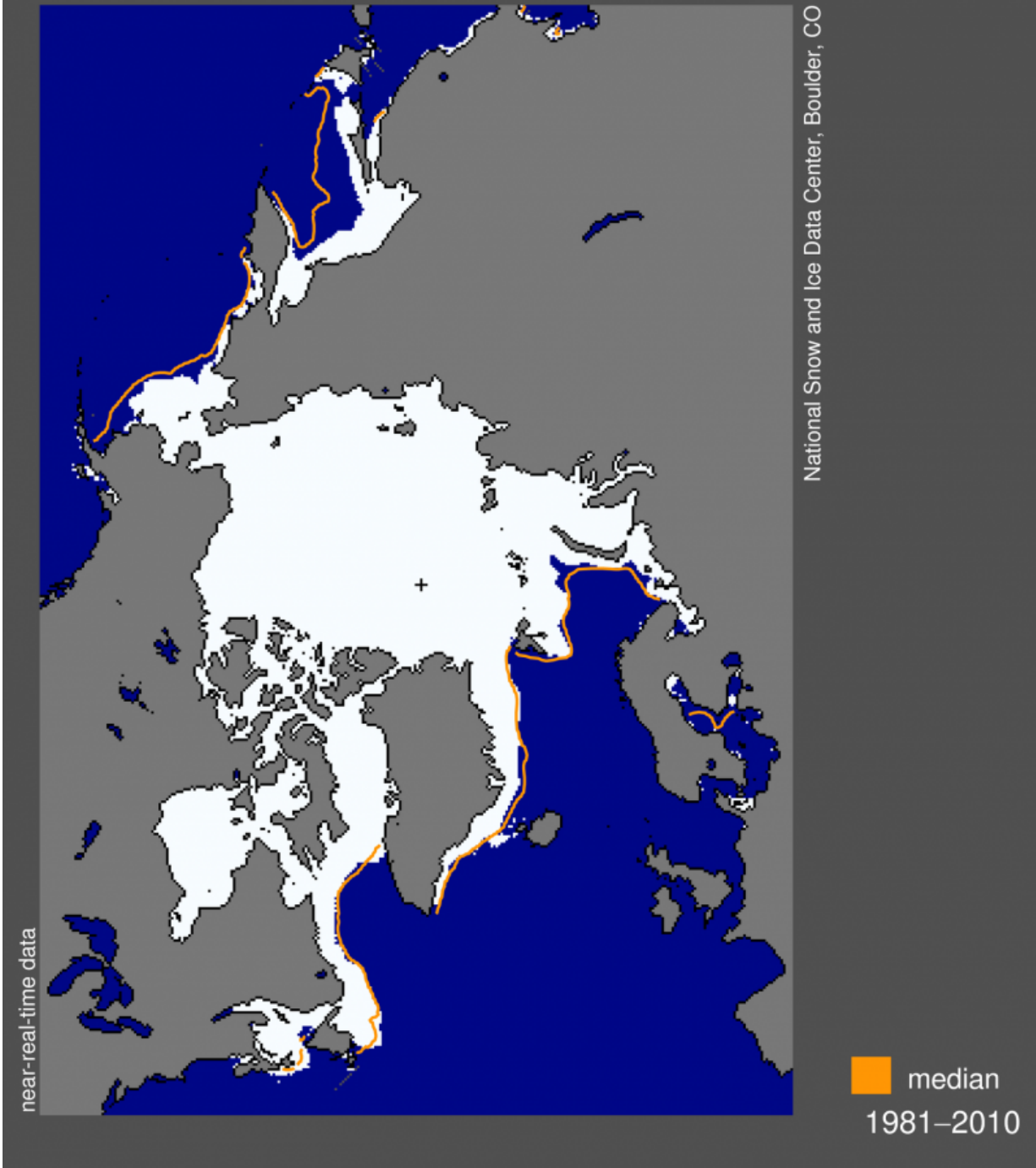

Arctic sea ice extent for February 25, 2015 was 14.54 million square kilometers (5.61 million square miles). The orange line shows the 1981 to 2010 median extent for that day. The black cross indicates the geographic North Pole. Sea Ice Index data. Credit: National Snow and Ice Data Center

The National Snow and Ice Data Center (NSIDC) is part of the Cooperative Institute for Research in Environmental Sciences at the University of Colorado Boulder. NSIDC scientists provide Arctic Sea Ice News & Analysis content, with partial support from NASA.

NSIDC has issued an update to Arctic Sea Ice News & Analysis describing winter sea ice conditions in the Arctic Ocean.

Arctic sea ice appears to have reached its maximum extent for the year on February 25 at 14.54 million square kilometers (5.61 million square miles). This year's maximum ice extent is the lowest in the satellite record.

NSIDC will release a full analysis of the winter season in early April, once monthly data are available for March.

More information: To read the current analysis from NSIDC scientists, see nsidc.org/arcticseaicenews

Provided by NSIDC

Citation: Arctic sea ice maximum reaches lowest extent on record (2015, April 16) retrieved 10 April 2024 from <https://phys.org/news/2015-04-arctic-sea-ice-maximum-lowest.html>

<p>This document is subject to copyright. Apart from any fair dealing for the purpose of private study or research, no part may be reproduced without the written permission. The content is provided for information purposes only.</p>
--