

NASA spots fourteenth tropical cyclone of Southern Indian Ocean season

February 7 2014, by Rob Gutro

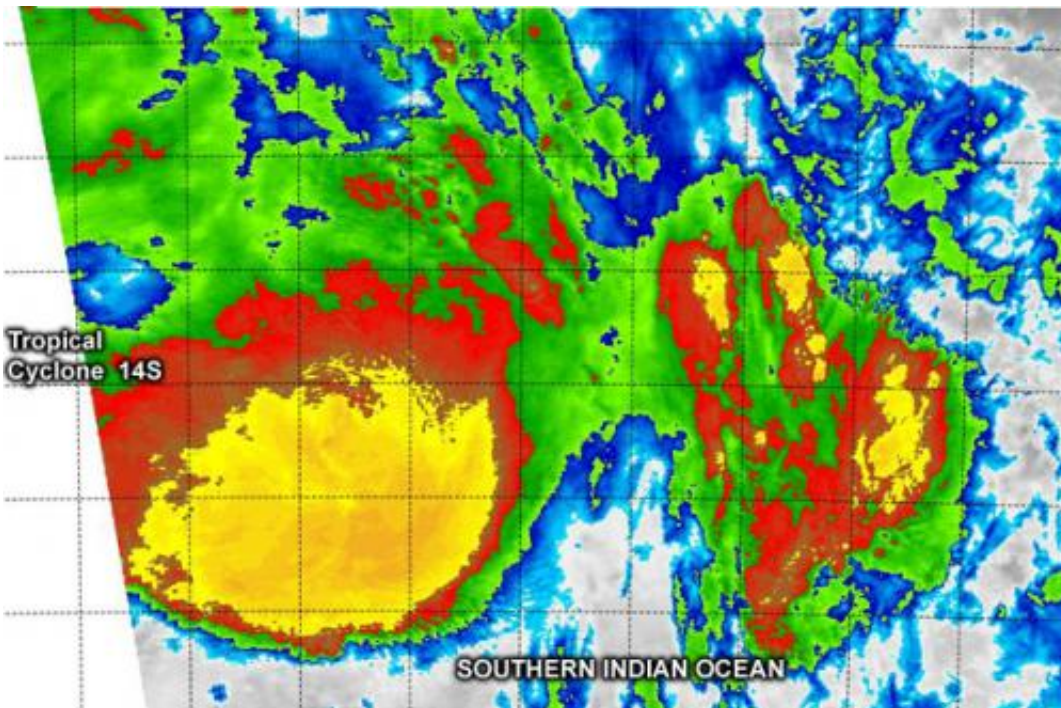

NASA's Terra satellite passed over Tropical Cyclone 14S on Feb. 7 and captured this infrared image. The strongest thunderstorms (red) are north of the center.
Credit: NRL/NASA

The fourteenth tropical cyclone of the Southern Indian Ocean season was born as NASA's Terra satellite passed overhead.

On February 7 at 0900 UTC/4 a.m. EST, Tropical Cyclone 14S had [maximum sustained winds](#) near 35 knots/40 mph/62 kph. It was located

about 814 nautical miles/936.7 miles/1,508 km east-northeast of Port Louis, Mauritius near 14.8 south and 70.4 east. At that time, 14S was moving to the south near 8 knots/9.2 mph/14.8 kph.

The Joint Typhoon Warning Center noted that multispectral satellite imagery showed that the low-level center is exposed to outside winds and that the center is actually elongated (not a good thing for maintaining strength).

NASA's Terra satellite passed over Tropical Cyclone 14S on February 7 and the Moderate Resolution Imaging Spectroradiometer or MODIS instrument captured infrared data. Cloud top temperatures in excess of -70C/-94F were seen north of the center of circulation indicating strong convection and powerful thunderstorms.

14S has since turned to the southeast and is expected to intensify a little before turning southwest and weakening.

Provided by NASA's Goddard Space Flight Center

Citation: NASA spots fourteenth tropical cyclone of Southern Indian Ocean season (2014, February 7) retrieved 27 April 2024 from <https://phys.org/news/2014-02-nasa-fourteenth-tropical-cyclone-southern.html>

This document is subject to copyright. Apart from any fair dealing for the purpose of private study or research, no part may be reproduced without the written permission. The content is provided for information purposes only.